

ANNEXURE 10
MANDATORY
DISCLOSURES

The following information shall be given in the information Brochure besides being hosted on the Institution's official Website.

The onus of the authenticity of the information lies with the Institution ONLY and not on AICTE

| 1. NAME OF THE INSTITUTION | | |
|-----------------------------------|---|--|
| Institute Name | : | Saraswati College of Engineering |
| Address | : | Plot No: 46, Sector No: 05, Kharghar, Navi Mumbai – 410 210 |
| Telephone Number | : | 022-27743705/06/07/08 |
| Mobile Number | : | 022-27743705/06/07/08 |
| Email Id | : | registrarsaraswati@gmail.com |

| 2. NAME AND ADDRESS OF THE TRUST/ SOCIETY/ COMPANY AND THE TRUSTEES | | |
|--|---|--|
| Trust Name | : | Saraswati Education Society |
| Address | : | Plot No : 46, Sector : 05, Kharghar , Navi Mumbai – 410 210. |
| Telephone Number with STDcode | : | 022-27743705/06/07/08 |

| 3. NAME AND ADDRESS OF THE VICE CHANCELLOR/ PRINCIPAL/ DIRECTOR | | |
|--|---|--|
| Principal Name | : | Dr. Manjusha Deshmukh |
| Address | : | Plot No : 46, Sector : 05, Kharghar , Navi Mumbai – 410 210. |
| Telephone Number with STDcode | : | 022-27743705/06/07/08 |
| Mobile Number | : | +917738677011 |
| Email Id | : | principal.scoe@gmail.com |

| 4. NAME OF THE AFFILIATING UNIVERSITY | | |
|--|---|--|
| Name & Address | : | University of Mumbai |
| Address | : | M.G. Road, Fort, Mumbai - 400 032 |
| Website | : | www.mu.ac.in |

| 5. GOVERNANCE Members of the Board and their brief background | |
|---|--|
| Name of Governing Council Member | Designation |
| Mr. Prithviraj S. Deshmukh | President |
| Mrs. Vrushali P. Deshmukh | Secretary |
| Mr. Raviraj P. Deshmukh | Member |
| Mr. Udaysingh Shinde | Member |
| Mr. Amar Shinde | Member |
| AICTE Representative | Regional Officer, Western Region. (AICTE Nominee) |
| DTE Representative | DTE, Maharashtra State Nominee |
| University Representative | University of Mumbai Nominee |
| Dr. Manjusha Deshmukh | Member |

| 5 GOVERNANCE Members of Academic Advisory Body |
|--|
| |

| 5 GOVERNANCE Frequently of the Board Meeting and Academic Advisory Body Twice in a year |
|--|
| 5 GOVERNANCE Organizational chart and processes |
| |

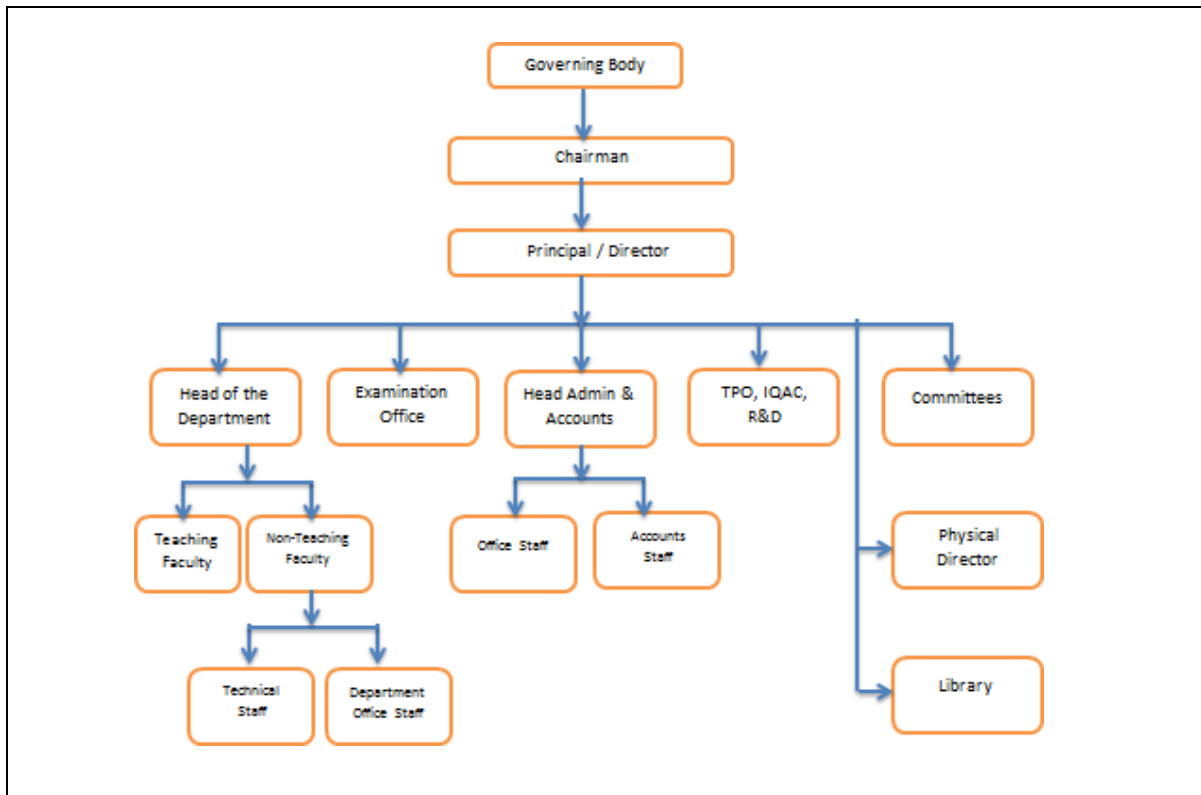

| |
|--|
| 5 GOVERNANCE Nature and Extent of involvement of Faculty and students in academic affairs/ improvements |
| Yes Faculty and students are members of various administrative and academic committees |

| |
|---|
| 5 GOVERNANCE Mechanism/ Norms and Procedure for democratic/ good Governance |
| Yes Students and faculty handbook are available |

| |
|--|
| 5 GOVERNANCE Student Feedback on Institutional Governance/ Faculty performance |
| Yes |

| | |
|--|-------------------------------|
| 5 GOVERNANCE Grievance Redressal mechanism for Faculty, staff and students | Year of Establishment 2015 |
|--|-------------------------------|

| Name of the Member | Status of Committee Member |
|---------------------------|-----------------------------------|
| Dr. Manjusha Deshmukh | Chairman |
| Mr. Amar Shinde | Secretary |
| Dr. Sheetal Bukkawar | Member |
| Mrs. Roshini John | Member |
| Mrs. Vaishali Jadahv | Member |
| Mr. Quzi T Z | Member |
| Mrs. Sujata Bhairnallykar | Member |
| Mrs. Sayali D. Choudhari | Member |

| 5 GOVERNANCE Establishment of Anti Ragging Committee | Year of Establishment 2015 |
|--|-----------------------------------|
| Name of the Member | Status of Committee Member |
| Dr. Manjusha Deshmukh | Chairman |
| Dr. Sheetal Bukkawar | Member |
| Mrs. Shanti Selvam | Member |
| Mr. Sanjay singh | Member |
| Mrs. Maahi Khemchandani | Member |
| Mr. Amol Bhagat | Member |

| |
|--|
| 5 GOVERNANCE Establishment of Online Grievance Redressal Mechanism |
| Yes |

| |
|---|
| 5 GOVERNANCE Establishment of Grievance Redressal Committee in the Institution and Appointment of OMBUDSMAN by the University |
| Yes |

| |
|--|
| 5 GOVERNANCE Establishment of Internal Complaint Committee (ICC) |
| Yes |

| | |
|--|-----|
| 5 GOVERNANCE Establishment of Committee for SC/ ST | Yes |
|--|-----|

| | |
|--|---|
| 5 GOVERNANCE Internal Quality Assurance Cell | Establishment :2018 |
| Name of the Member | Status of Committee Member |
| Dr. Manjusha Deshmukh (Head of Institute) | Chairperson |
| Dr. Sunil Rangari | Director |
| Prof. Sujata Bhairnallykar | Coordinator |
| Dr. Sheetal Bukkawar | Senior administrative officer |
| Prof. Roshni John | Teacher Coordinator |
| Prof. Quazi T. Z. | Teacher Coordinator |
| Prof. Baviskar D.D. | Teacher Coordinators |
| Prof. Maahi A. Khemchandani | Teacher Coordinators |
| Mr. Amar Shinde | Member from Management |
| Mr. Kiran Patil | Nominee from Local Society |
| Mr. Aniket Dangale, Mr. Ronak Gorre | Student Nominees |
| Mr. Amin Divakar, Mr. Vivek Shukla | Alumni Nominees |
| Dr. Sanjay Koyande, CCRT Materials Pvt. Ltd., Thane, Mumbai. | Nominee from Employers/ Industrialists/ stakeholders |
| Mr. P. Y. Manjure, Director, The Freyssinet Prestressed Concrete Company Ltd, Mumbai | Nominee from Employers/ Industrialists/ stakeholders |

| | |
|--|--|
| 6 PROGRAMMES Name of Programmes approved by AICTE | Engineering & Technology |
| UG Programmes | <ul style="list-style-type: none"> • Computer Engineering • Information Technology • Mechanical Engineering • Automobile Engineering • Civil Engineering • Computer Science and Engineering(AIML) • Computer Science and Engineering (DS) |
| PG Programmes | <ul style="list-style-type: none"> • Structural Engineering |

| | |
|---|---|
| NBA Accreditation Status | Accredited 2 Courses |
| Name/ List of Programmes/ Courses Accredited | <ul style="list-style-type: none"> • Information Technology • Civil Engineering |

| NAAC Accreditation Status | | |
|---------------------------|--------------------------------------|---|
| 1 | Accredited | Accredited by NAAC with A+ Grade in 2 nd Cycle of accreditation in the year 2023.. |
| 2 | Applied for Accreditation | - |
| 3 | A. Applied but Visit not happened | |
| 4 | B. Visit happened but result awaited | |
| 5 | Not Applied | |

| FOR EACH PROGRAMME THE FOLLOWING DETAILS ARE TO BE GIVEN | | | | |
|---|---|---|---------------------------|----------------------------|
| Name of the Course | : | Computer Engineering | | |
| Duration | : | 4 Years – Full Time | | |
| Fees | : | www.mahafra.org | | |
| Placement Facilities | : | Available | | |
| | | 2023-24 | 2022-23 | 2021-22 |
| Year-wise Sanctioned Intake | : | 180 | 60 | 60 |
| Year-wise Actual Admissions | : | 138 | 69 | 63 |
| Cut off marks/rank of admission during the last three years | : | https://mahacet.org | | |
| Campus placement in last three years with minimum salary, maximum salary and average salary | : | Max-7 LPA Min -2 LPA | Max – 8 LPA Min -3 LPA | Max – 5 LPA Min - 3 LPA |

FOR EACH PROGRAMME THE FOLLOWING DETAILS ARE TO BE GIVEN

| | | | | |
|---|---|---|---------------------------|----------------------------|
| Name of the Course | : | Information Technology | | |
| Duration | : | 4 Years – Full Time | | |
| Fees | : | www.mahaфра.org | | |
| Placement Facilities | : | Available | | |
| | | 2023-24 | 2022-23 | 2021-22 |
| Year-wise Sanctioned Intake | : | 60 | 60 | 60 |
| Year-wise Actual Admissions | : | 68 | 69 | 61 |
| Cut off marks/rank of admission during the last three years | : | https://mahacet.org | | |
| Campus placement in last three years with minimum salary, maximum salary and average salary | : | Max-7 LPA Min -2 LPA | Max – 5 LPA Min -3 LPA | Max – 5 LPA Min - 3 LPA |

| FOR EACH PROGRAMME THE FOLLOWING DETAILS ARE TO BE GIVEN | | | | |
|---|---|---|---------|---------|
| Name of the Course | : | Computer Science and Engineering (AIML) | | |
| Duration | : | 4 Years – Full Time | | |
| Fees | : | www.mahaфра.org | | |
| Placement Facilities | : | Available | | |
| | | 2023-24 | 2022-23 | 2021-22 |
| Year-wise Sanctioned Intake | : | 60 | 60 | 60 |
| Year-wise Actual Admissions | : | 69 | 69 | 54 |
| Cut off marks/rank of admission during the last three years | : | https://mahacet.org | | |
| Campus placement in last three years with minimum salary, maximum salary and average salary | : | - | - | - |

| FOR EACH PROGRAMME THE FOLLOWING DETAILS ARE TO BE GIVEN | | | | |
|---|---|---|---------|---------|
| Name of the Course | : | Computer Science and Engineering (DS) | | |
| Duration | : | 4 Years – Full Time | | |
| Fees | : | www.mahaфра.org | | |
| Placement Facilities | : | Available | | |
| | | 2023-24 | 2022-23 | 2021-22 |
| Year-wise Sanctioned Intake | : | 60 | 60 | 60 |
| Year-wise Actual Admissions | : | 68 | 69 | 60 |
| Cut off marks/rank of admission during the last three years | : | https://mahacet.org | | |
| Campus placement in last three years with minimum salary, maximum salary and average salary | : | - | - | - |

FOR EACH PROGRAMME THE FOLLOWING DETAILS ARE TO BE GIVEN

| | | | | |
|---|---|---|----------------------------|----------------------------|
| Name of the Course | : | Mechanical Engineering | | |
| Duration | : | 4 Years – Full Time | | |
| Fees | : | www.mahafra.org | | |
| Placement Facilities | : | Available | | |
| | | 2023-24 | 2022-23 | 2021-22 |
| Year-wise Sanctioned Intake | : | 60 | 120 | 180 |
| Year-wise Actual Admissions | : | 30 | 6 | 10 |
| Cut off marks/rank of admission during the last three years | : | https://mahacet.org | | |
| Campus placement in last three years with minimum salary, maximum salary and average salary | : | Max – 5 LPA Min - 2 LPA | Max – 4 LPA Min - 2 LPA | Max – 5 LPA Min - 3 LPA |

FOR EACH PROGRAMME THE FOLLOWING DETAILS ARE TO BE GIVEN

| | | | | |
|---|---|---|----------------------------|----------------------------|
| Name of the Course | : | Automobile Engineering | | |
| Duration | : | 4 Years – Full Time | | |
| Fees | : | www.mahafra.org | | |
| Placement Facilities | : | Available | | |
| | | 2023-24 | 2022-23 | 2021-22 |
| Year-wise Sanctioned Intake | : | 60 | 60 | 60 |
| Year-wise Actual Admissions | : | 11 | 11 | 14 |
| Cut off marks/rank of admission during the last three years | : | https://mahacet.org | | |
| Campus placement in last three years with minimum salary, maximum salary and average salary | : | Max – 4 LPA Min - 2 LPA | Max – 4 LPA Min - 2 LPA | Max – 5 LPA Min - 3 LPA |

FOR EACH PROGRAMME THE FOLLOWING DETAILS ARE TO BE GIVEN

| | | | | |
|---|---|---|----------------------------|----------------------------|
| Name of the Course | : | Civil Engineering | | |
| Duration | : | 4 Years – Full Time | | |
| Fees | : | www.mahafra.org | | |
| Placement Facilities | : | Available | | |
| | | 2023-24 | 2022-23 | 2021-22 |
| Year-wise Sanctioned Intake | : | 180 | 180 | 180 |
| Year-wise Actual Admissions | : | 15 | 08 | 16 |
| Cut off marks/rank of admission during the last three years | : | https://mahacet.org | | |
| Campus placement in last three years with minimum salary, maximum salary and average salary | : | Max – 4 LPA Min - 2 LPA | Max – 4 LPA Min - 2 LPA | Max – 4 LPA Min - 2 LPA |

FOR EACH PROGRAMME THE FOLLOWING DETAILS ARE TO BE GIVEN

| | | | | |
|---|---|---|---------|---------|
| Name of the Course | : | M.E. Structural Engineering | | |
| Duration | : | 2 Years – Full Time | | |
| Fees | : | www.mahafra.org | | |
| Placement Facilities | : | Available | | |
| | | 2023-24 | 2022-23 | 2021-22 |
| Year-wise Sanctioned Intake | : | 18 | 18 | 18 |
| Year-wise Actual Admissions | : | 14 | 18 | 19 |
| Cut off marks/rank of admission during the last three years | : | https://mahacet.org | | |
| Campus placement in last three years with minimum salary, maximum salary and average salary | : | - | - | - |

7. FACULTY

Total available – 131