

T & P Approved Building Plan

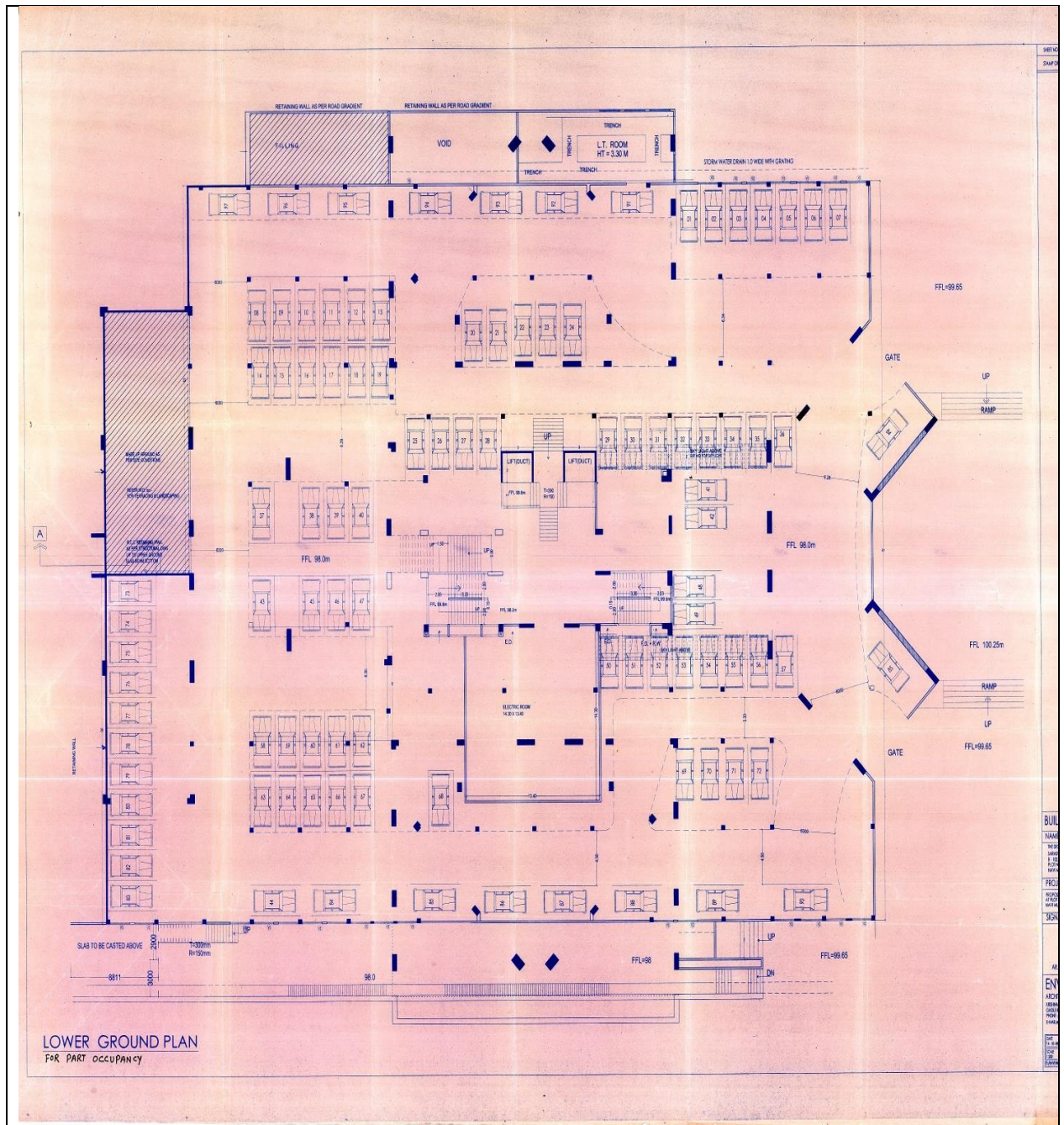



Lower Ground Floor



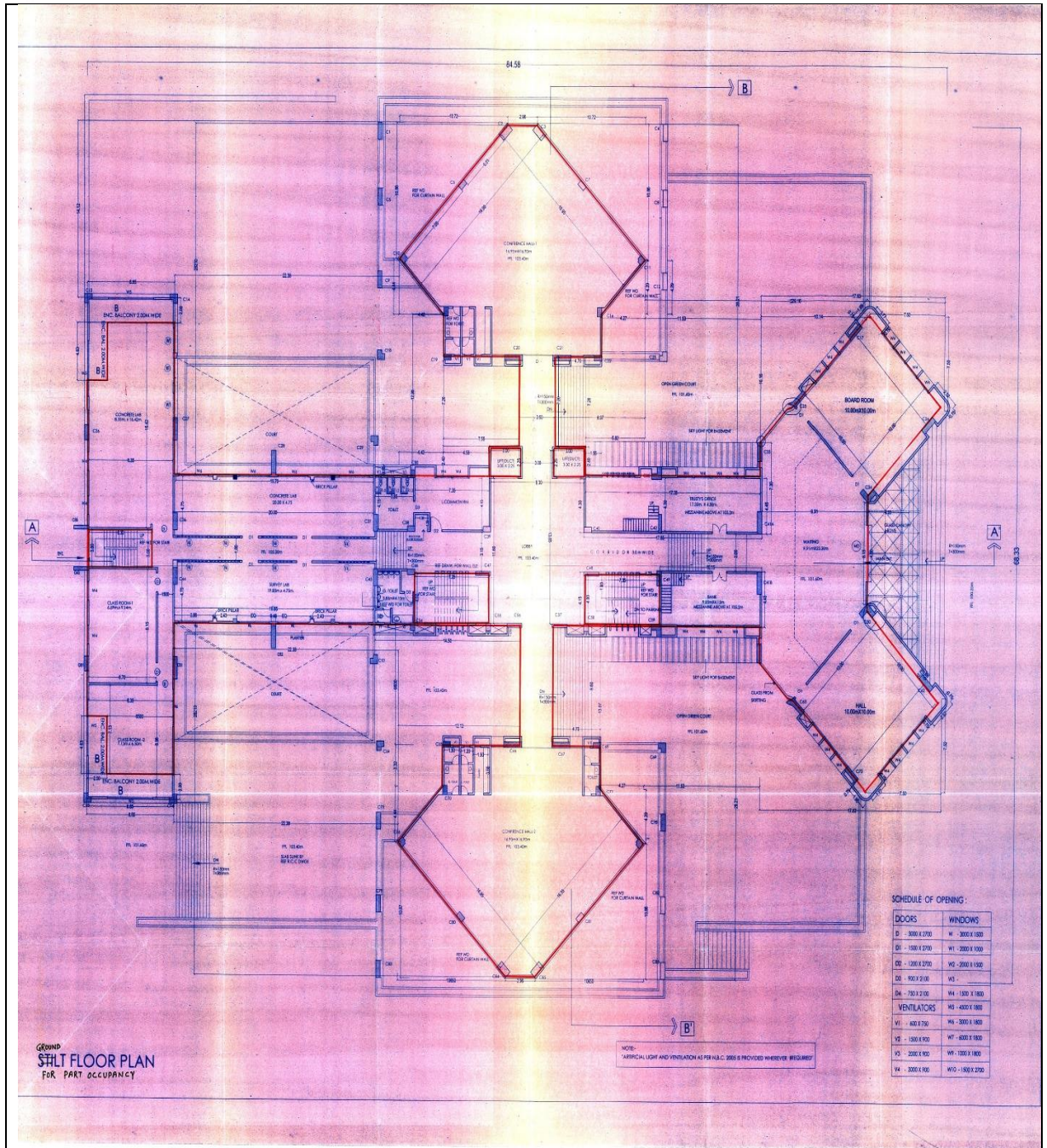

Stilt Floor

Campus:  
Plot No.- 46, Sector 5, Behind MSEB Sub-Station, Near Utsav Chowk, Kharghar, Navi Mumbai-410210 (Maharashtra, India).  
Tel.: 022-27743706 / 07 / 08 / 09, Fax: 022-27743712, E-mail: registrarsaraswati@gmail.com  
Website: www.sce.edu.in

a (Saraswati Education Society) endeavor  
(Approved by AICTE, Regg. by Maharashtra Govt. DTE, Affiliated to Mumbai University  
An ISO 9001-2008 Certified Institute



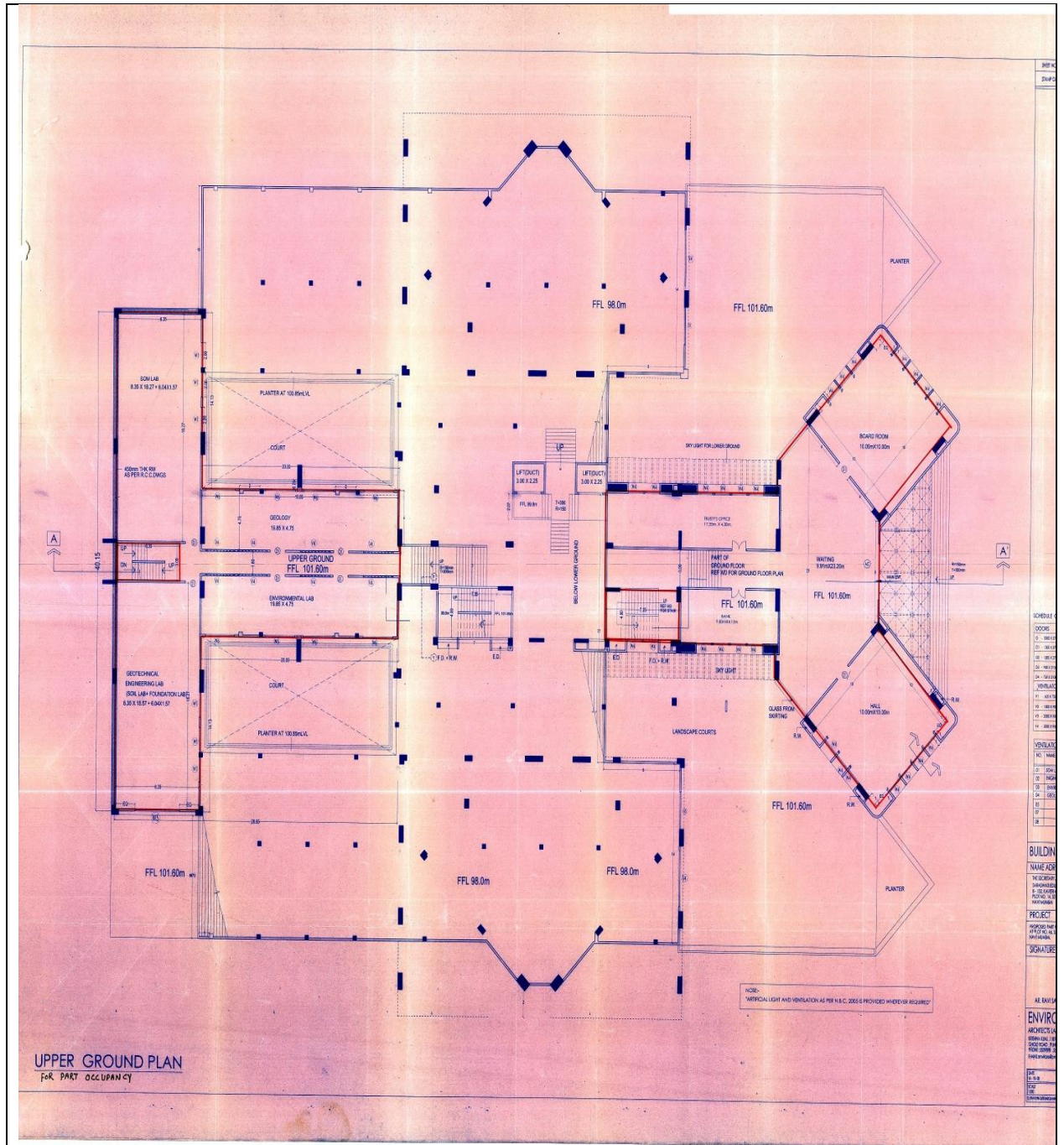

Upper Ground Floor



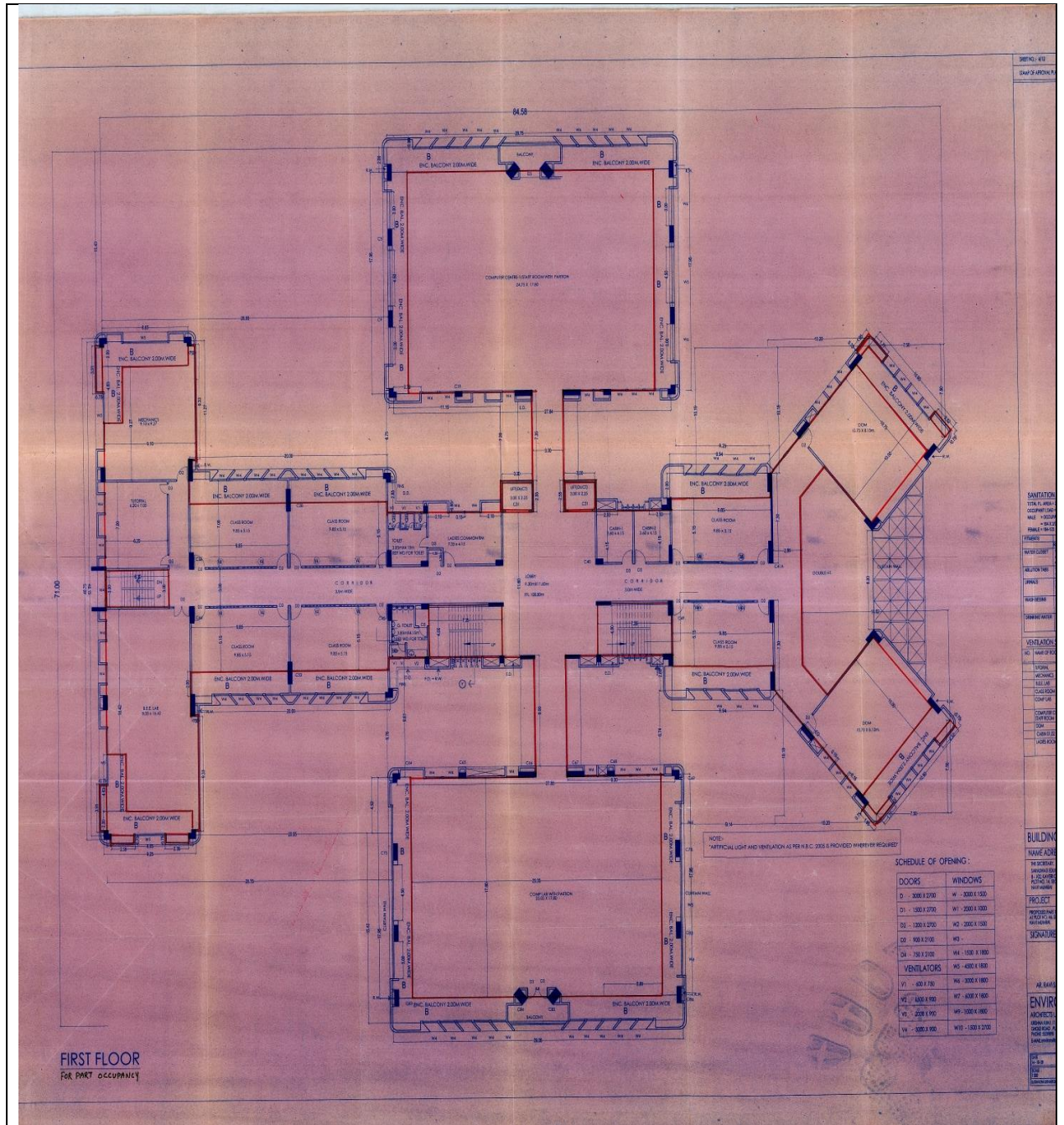

First Floor

Campus:  
Plot No.- 46, Sector 5, Behind MSEB Sub-Station, Near Utsav Chowk, Kharghar, Navi Mumbai-410210 (Maharashtra, India).  
Tel.: 022-27743706 / 07 / 08 / 09, Fax: 022-27743712, E-mail: registrarsaraswati@gmail.com  
Website: www.sce.edu.in

a (Saraswati Education Society) endeavor  
(Approved by AICTE, Regg. by Maharashtra Govt. DTE, Affiliated to Mumbai University  
An ISO 9001-2008 Certified Institute



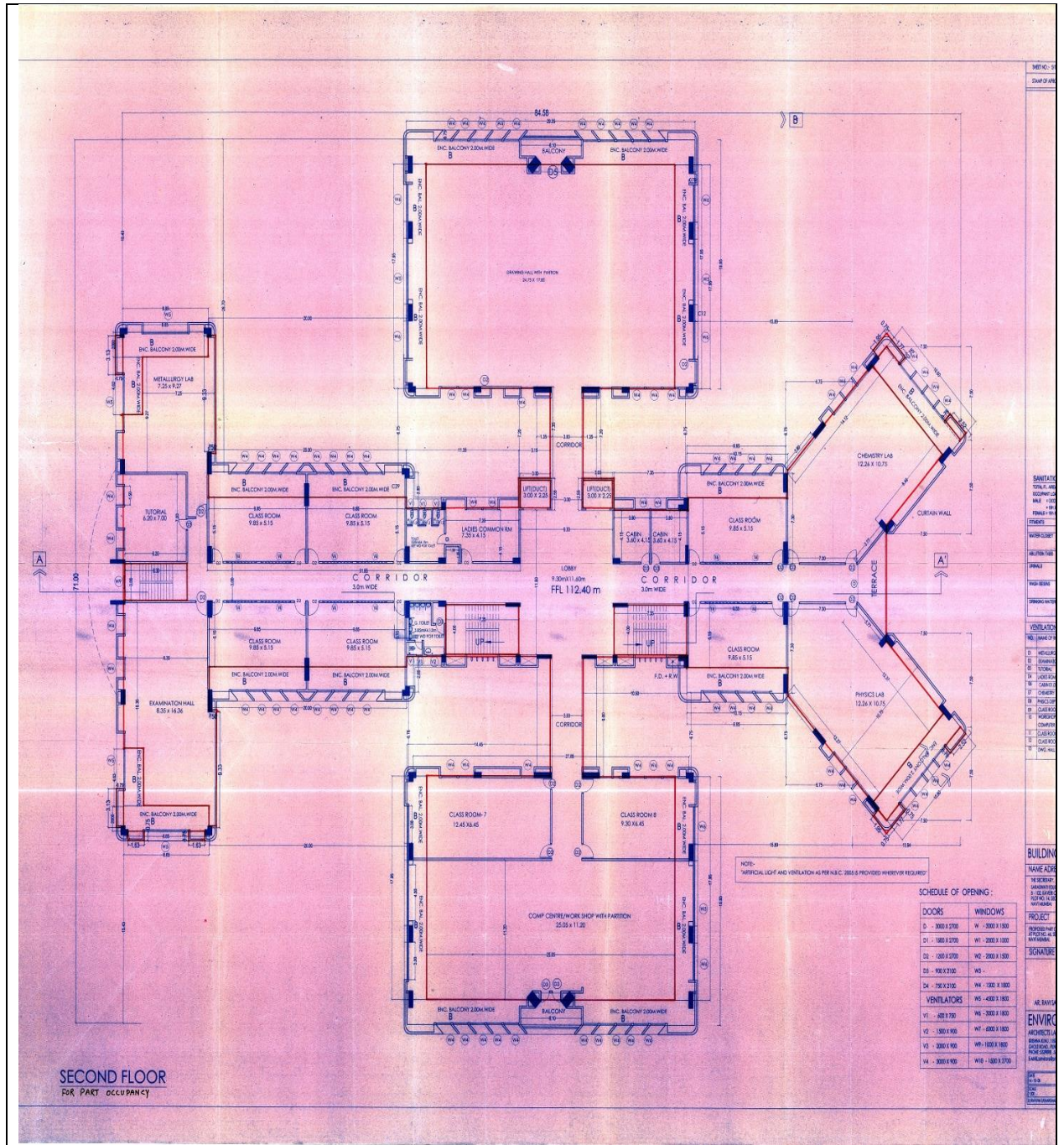

Second Floor

Campus:  
Plot No.- 46, Sector 5, Behind MSEB Sub-Station, Near Utsav Chowk, Kharghar, Navi Mumbai-410210 (Maharashtra, India).  
Tel.: 022-27743706 / 07 / 08 / 09, Fax: 022-27743712, E-mail: registrarsaraswati@gmail.com  
Website: www.sce.edu.in

a (Saraswati Education Society) endeavor  
(Approved by AICTE, Regg. by Maharashtra Govt. DTE, Affiliated to Mumbai University)  
An ISO 9001-2008 Certified Institute



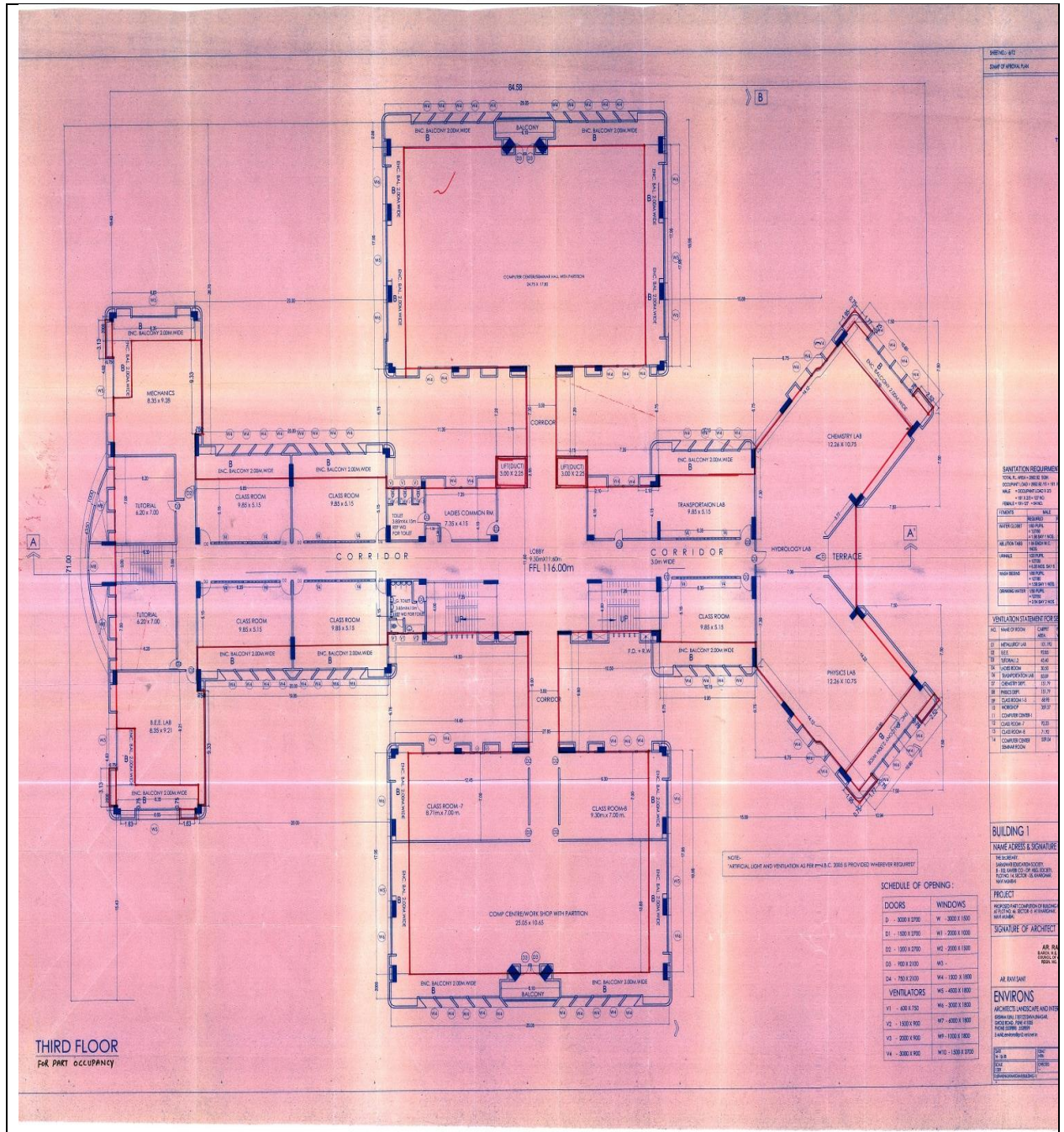

Third Floor



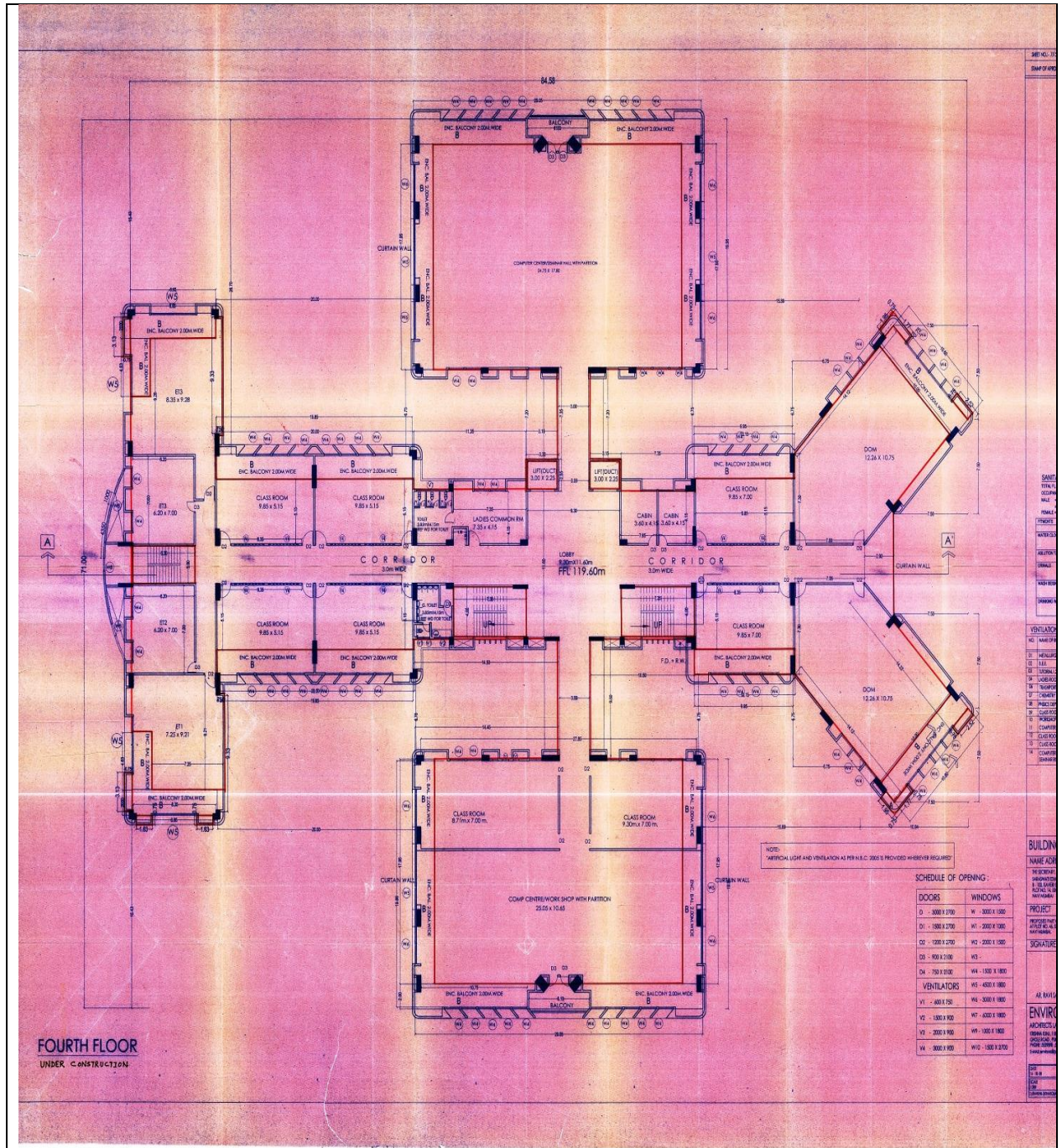

Fourth Floor





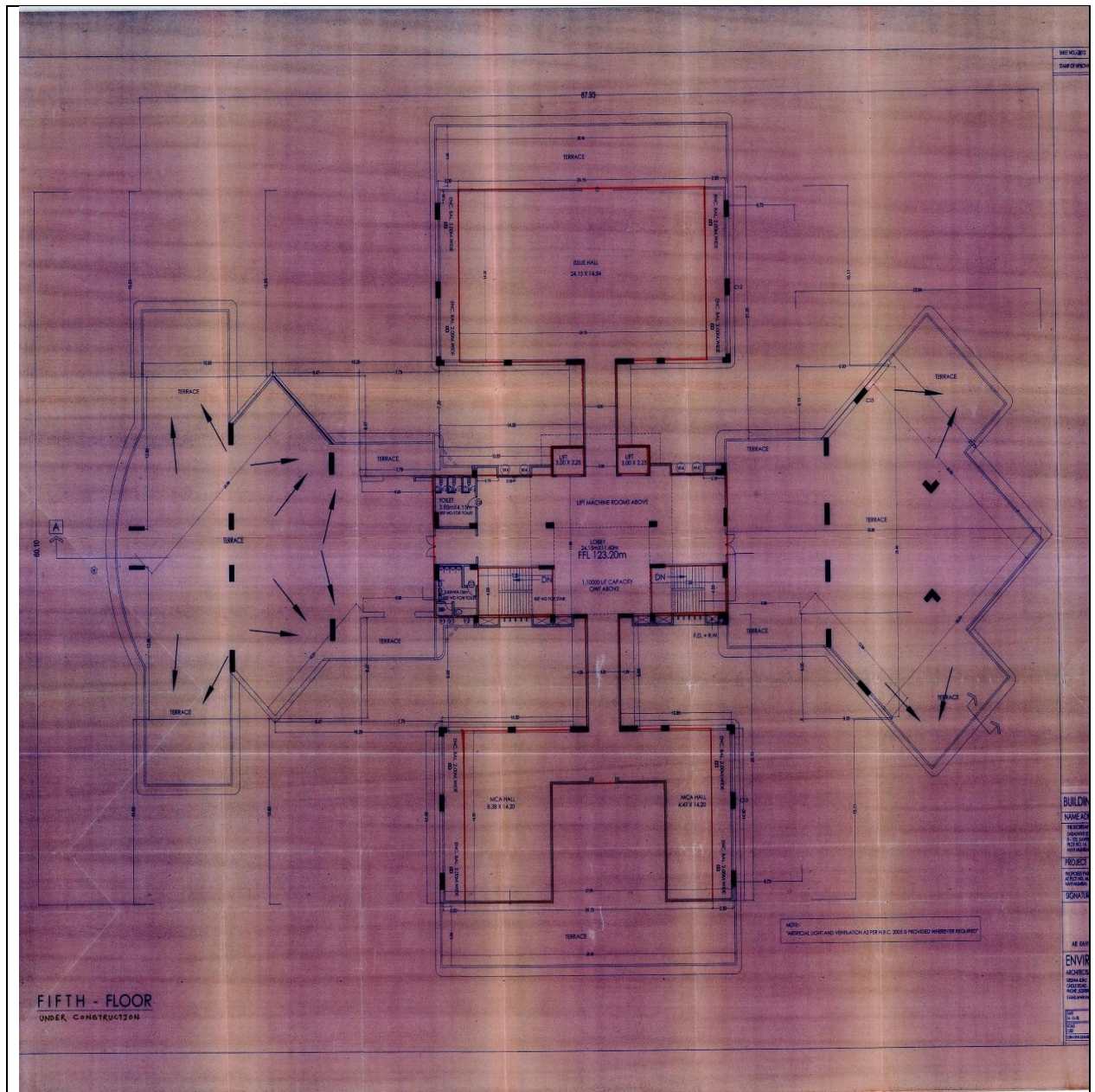

Fifth Floor

Campus:  
Plot No.- 46, Sector 5, Behind MSEB Sub-Station, Near Utsav Chowk, Kharghar, Navi Mumbai-410210 (Maharashtra, India).  
Tel.: 022-27743706 / 07 / 08 / 09, Fax: 022-27743712, E-mail: registrarsaraswati@gmail.com  
Website: www.sce.edu.in

a (Saraswati Education Society) endeavor  
(Approved by AICTE, Regg. by Maharashtra Govt. DTE, Affiliated to Mumbai University  
An ISO 9001-2008 Certified Institute



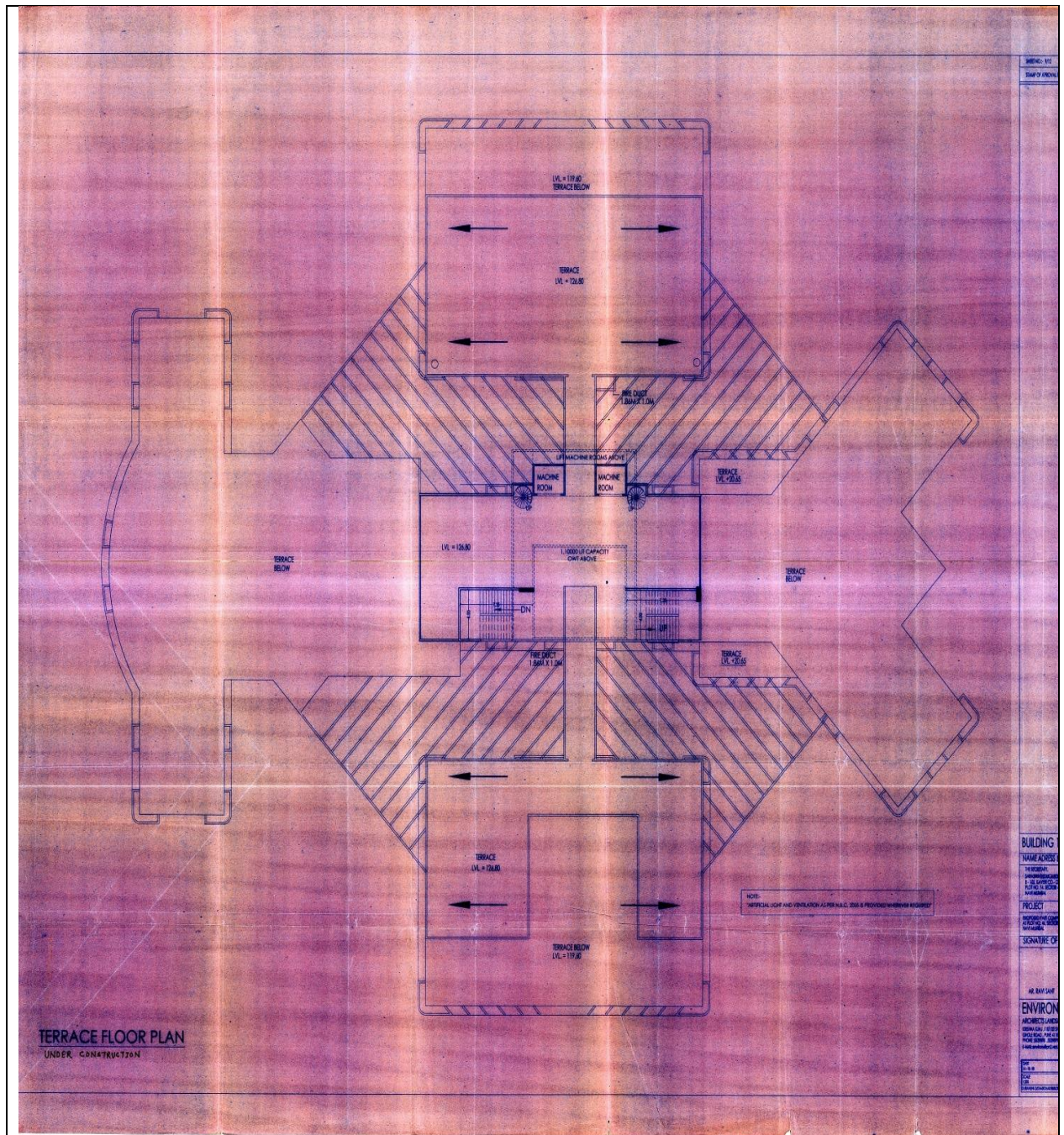

Terrace Plan

