

# Criteria 7

## 7.1 Institutional Values and Social Responsibilities

### 7.1.3 Facilities in the Institution for the management of the degradable and non-degradable waste

**Campus:**

Plot No.- 46, Sector 5, Behind MSEB Sub-Station, Near Utsav Chowk, Kharghar, Navi Mumbai-410210 (Maharashtra, India).  
Tel.: 022-27743706 / 07 / 08 / 09. Fax: 022-27743712. E-mail: registrarsaraswati@gmail.com  
Website: www.sce.edu.in

a (Saraswati Education Society) endeavor  
(Approved by AICTE, Regd. by Maharashtra Govt. DTE, Affiliated to Mumbai University)

An ISO 9001-2008 Certified Institute



## 7.1 Institutional Values and Social Responsibilities

### 7.1.3 Facilities in the Institution for the management of the degradable and non-degradable waste Geotagged Photographs of Facilities

#### Index

Sr. No.	Description	Page No.
1	Solid Waste Management	<u>3</u>
2	Liquid Waste Management	<u>4</u>
3	E-Waste Management	<u>5</u>
4	Waste Recycling System	<u>7</u>

#### Campus:

Plot No.- 46, Sector 5, Behind MSEB Sub-Station, Near Utsav Chowk, Kharghar, Navi Mumbai-410210 (Maharashtra, India).  
Tel.: 022-27743706 / 07 / 08 / 09. Fax: 022-27743712. E-mail: registrarsaraswati@gmail.com  
Website: www.sce.edu.in

a (Saraswati Education Society) endeavor  
(Approved by AICTE, Regd. by Maharashtra Govt. DTE, Affiliated to Mumbai University)

An ISO 9001-2008 Certified Institute



## Solid Waste Management

### Compost Pit



**Campus:**  
Plot No.- 46, Sector 5, Behind MSEB Sub-Station, Near Utsav Chowk, Kharghar, Navi Mumbai-410210 (Maharashtra, India).  
Tel.: 022-27743706 / 07 / 08 / 09. Fax: 022-27743712. E-mail: [registrarsaraswati@gmail.com](mailto:registrarsaraswati@gmail.com)  
Website: [www.sce.edu.in](http://www.sce.edu.in)

a (Saraswati Education Society) endeavor  
(Approved by AICTE, Regd. by Maharashtra Govt. DTE, Affiliated to Mumbai University)

An ISO 9001-2008 Certified Institute



## Liquid Waste Management

### Sewage Treatment Plant



Sewage Treatment Plant of 1,00,000 liter per day filtration capacity

### Sewage Treatment Plant Video Link:

<https://engineering.sarasvatikharghar.edu.in/wp-content/uploads/sites/6/2022/07/Video-on-VID-2017-Sewage-Treatment-Plant.mp4>

**Campus:**  
Plot No.- 46, Sector 5, Behind MSEB Sub-Station, Near Utsav Chowk, Kharghar, Navi Mumbai-410210 (Maharashtra, India).  
Tel.: 022-27743706 / 07 / 08 / 09. Fax: 022-27743712. E-mail: registrarsaraswati@gmail.com  
Website: www.sce.edu.in

a (Saraswati Education Society) endeavor  
(Approved by AICTE, Regd. by Maharashtra Govt. DTE, Affiliated to Mumbai University)

An ISO 9001-2008 Certified Institute

## E-Waste Management

Electronic waste that is disposed includes computers, printers, TV sets, scanners, monitors, keyboards, mouse, phones, cables from computers, wires from various laboratories, memory chips, motherboard, compact disc, electronic kits, CROs .

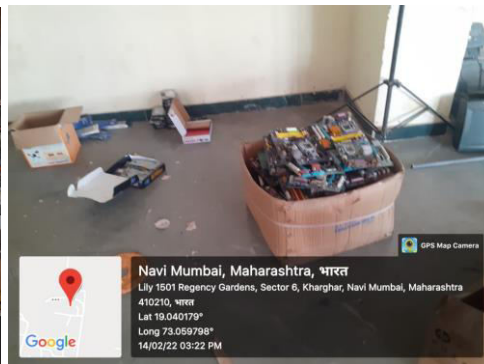
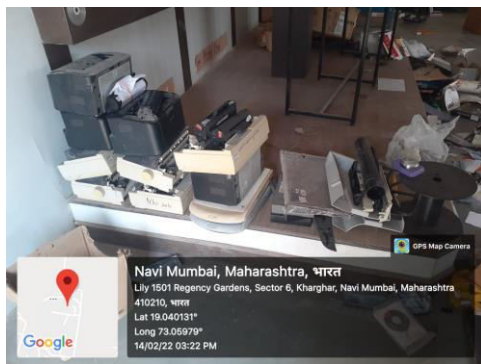
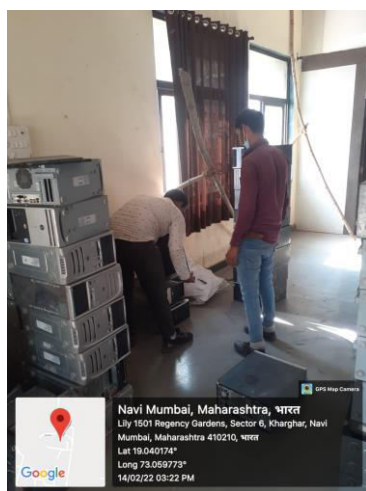

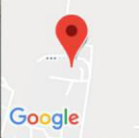

Navi Mumbai, Maharashtra, भारत

Lily 1501 Regency Gardens, Sector 6, Kharghar, Navi Mumbai, Maharashtra  
410210, भारत  
Lat 19.040179°  
Long 73.059798°  
14/02/22 03:22 PM

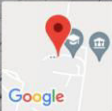

नवी मुंबई, महाराष्ट्र, भारत

निनादी स्वता, सेक्टर 6, खारघर, नवी मुंबई, महाराष्ट्र 410210, भारत  
Lat 19.040498°  
Long 73.05929°  
15/02/22 05:57 PM

## Campus:

Plot No.- 46, Sector 5, Behind MSEB Sub-Station, Near Utsav Chowk, Kharghar, Navi Mumbai-410210 (Maharashtra, India).

Tel.: 022-27743706 / 07 / 08 / 09. Fax: 022-27743712. E-mail: [registrarsaraswati@gmail.com](mailto:registrarsaraswati@gmail.com)

Website: [www.sce.edu.in](http://www.sce.edu.in)

a (Saraswati Education Society) endeavor

(Approved by AICTE, Regd. by Maharashtra Govt. DTE, Affiliated to Mumbai University)

An ISO 9001-2008 Certified Institute



## Waste Recycling System

Wooden waste is recycled for preparation of in house artifacts and utility items which can be used in college campus



Campus:  
Plot No.- 46, Sector 5, Behind MSEB Sub-Station, Near Utsav Chowk, Kharghar, Navi Mumbai-410210 (Maharashtra, India).  
Tel.: 022-27743706 / 07 / 08 / 09. Fax: 022-27743712. E-mail: registrarsaraswati@gmail.com  
Website: www.sce.edu.in

a (Saraswati Education Society) endeavor  
(Approved by AICTE, Regd. by Maharashtra Govt. DTE, Affiliated to Mumbai University)

An ISO 9001-2008 Certified Institute

